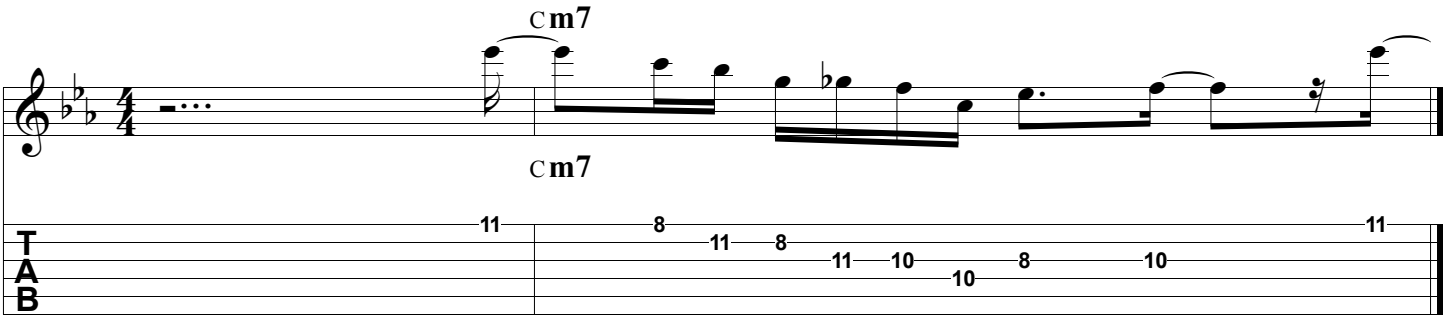Congo Square Lick